

Southern California Rheumatology Society

# Rheumatology Basic-Intermediate Musculoskeletal Ultrasound Course

October 1-2, 2022      Konica Minolta Business Center, Anaheim, CA

## Faculty/Speakers

Christina Downey, MD, RhMSUS, Loma Linda University School of Medicine

Kristal Choi, MD, RhMSUS, UCLA

Marven Cabling, MD, Loma Linda University School of Medicine

Karina Torralba, MD, MACM, RhMSUS, Loma Linda University School of Medicine (**Scientific Co-Chair**)

Howard Yang, MD, RhMSUS, UCLA (**Scientific Co-Chair**)

Irene Yang, MD, Rheumatology Long Beach Veterans Affairs Healthcare/UC Irvine

**This course is eligible for at least 14 CME units!**

### Objectives:

At the end of this session, learners are expected to 1. identify the indications, risks and limitations and applicability of point-of-care musculoskeletal ultrasound in the evaluation and management of patients with rheumatic diseases; 2. conduct joint ultrasound examinations relevant to address the clinical question on hand at the point of care.; 3. identify normal sonoanatomy and their accompanying artifacts on ultrasound and contrast this with basic and common abnormalities.

**Target Audience:** Rheumatology fellows in training from Southern California programs are the audience for this activity.

**Financial Disclosure Statement:** Dr Howard Yang, Dr Irene Yang, Dr Marven Cabling, Dr Christina Downey, Dr Kristal Choi have no relevant financial relationships to disclose with ineligible companies whose primary business is producing, marketing, selling, re-selling, or distributing healthcare products used by or on patients. Dr Karina Torralba is a contracted researcher of Bioclinica, is a researcher of clinical trials for Astra Zeneca, Glaxo SmithKline, Novartis and Amgen, and is a member of the USSONAR Board (unpaid position).

**Registration Information:** Fellows are nominated by their Rheumatology Fellowship program directors for this activity. Faculty are also encouraged to register for this course to be eligible for CME. Faculty and Fellows self-register using a customized Qualtrics™ survey link.

*SCRS is a 501c3 non profit organization which serves to provide a venue for education and social partnerships for rheumatologists in the Southern California region.*

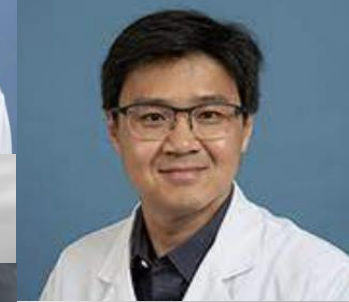
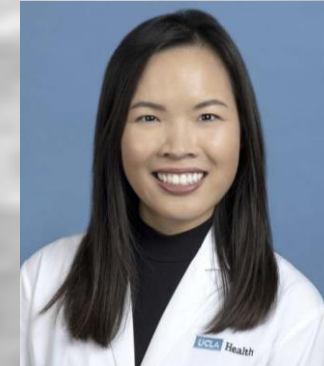
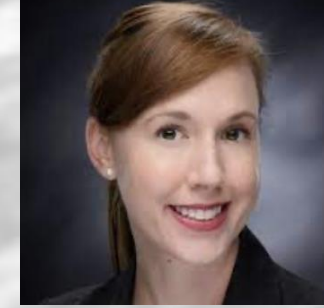

Sponsored by

